

Wicky Junggeburth

Musik & Text:  
Jupp Schmitz

# Nichts für zarte Seelen

Bearbeitung:  
K.-H. Nonn

Frivole Lieder von Jupp Schmitz

**E-Bass**

$\text{♩} = 100$   $\text{♪} = \text{♩}$   $\text{♩} \text{ } \text{♩} \text{ } \text{♩}$   
Shuffle Beat

*mf*

5 **1.) Der alte Kohlenmann**

(2) (3)

*mp*

12

18 **Bridge**

*mf*

23 **2.) Der alte Bahnhofsvorstand**

*mp*

29

*mf* *mp*

34

*mf*

39  $\text{♩} = 112$  straight Beat

**3.) Der Pinsel**

*f* *mf*

44

48

*f*

51  $\text{♩} = 65$  Walzer

4.) Der Maler

59

67

75

83

$\text{♩} = 184$  Swing-Fox

play!

5.) Nicht in jeder blauen Hose

90

98

106

113

120

piu rit. ...=> 172  $\text{♩} = 172$

6.) Die Unschuld

127

rit. ....

133 accel. ....

a tempo = 184

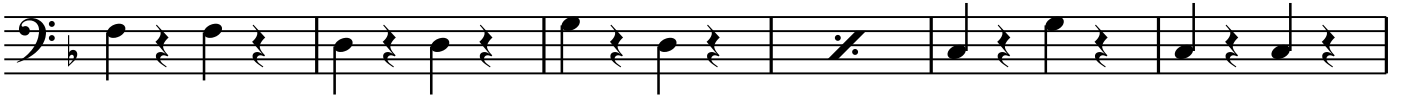

139

145

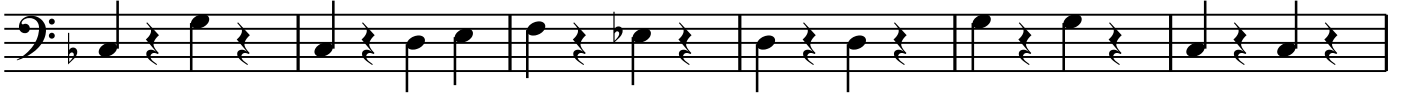

151

157 =110 Swing-Marsch

162 7.) Der muss noch wachsen

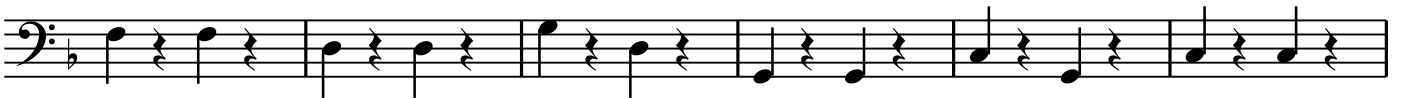

168

174

180

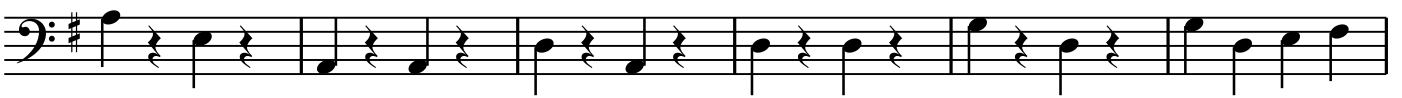

186

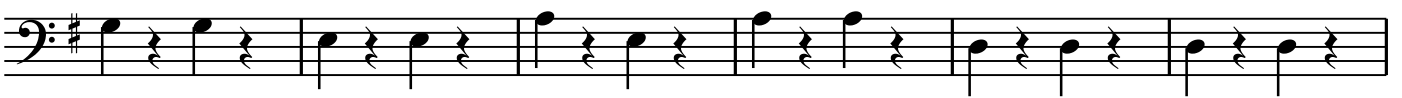

192

